

# Starting a Home Based Business in Park Forest

Home based businesses are restricted to only one employee other than family residing on premises with not more than 25% of floor area of dwelling unit used for business.  
 No change to outside building appearance associated with business can be displayed and/or stored outdoors.  
 The business shall be conducted entirely within the building and no sales of commodities on premises.  
 Please refer to the full ordinance on our website per SECTION 118-43.

**Legend**  
 Business Owner  
 Federal, State, or County Agencies  
 Village of Park Forest Departments

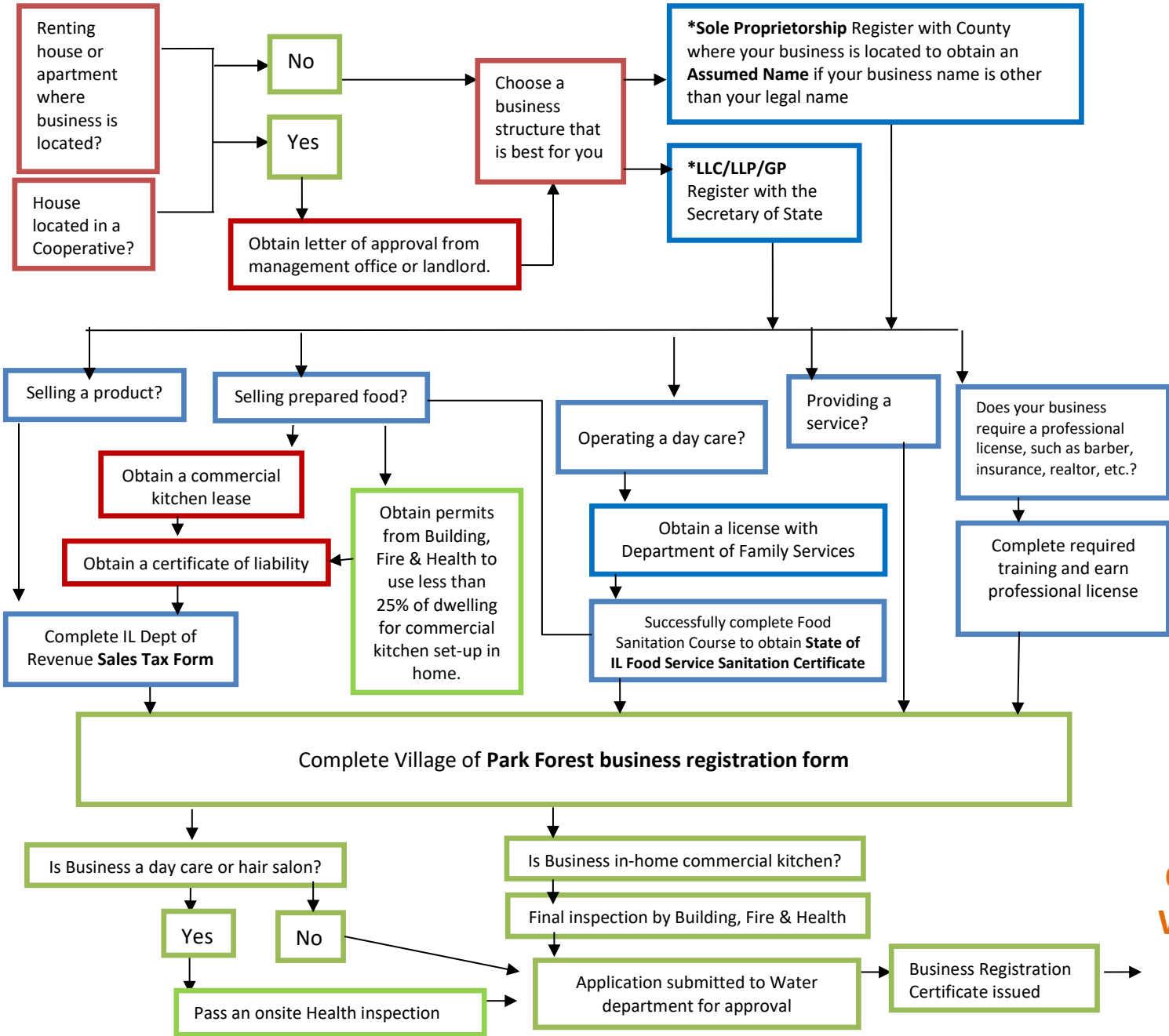

**IMPORTANT NOTES**  
*\* Secure financing for the business. (It is highly recommended a feasibility study and business plan be completed.)*

We encourage you to avoid the temptation of ignoring these regulatory details at the beginning. Doing so may save you time in the short term, but could become a significant obstacle as your business plans develop.

**Congratulations!  
 We wish you well  
 with your new  
 business.**